

Septic Tank Sections To Be Manufactured per AASHTO 17th Ed. and ASTM Specifications w/HS-25 Loading and 0.0' to 3.0' of Earth Cover.

Concrete: 5000psi @ 28 Days

Reinforcement per ASTM A-615 & A-496.

Cover To Be Sealed w/1/2" EZ-Stik or Equal.

Pipe & Fittings For Inlets & Outlets Are Not Included.

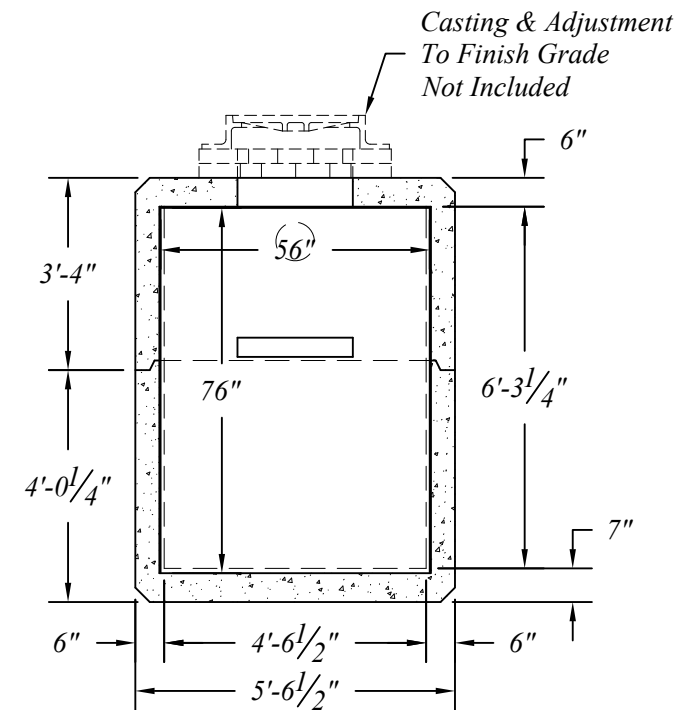
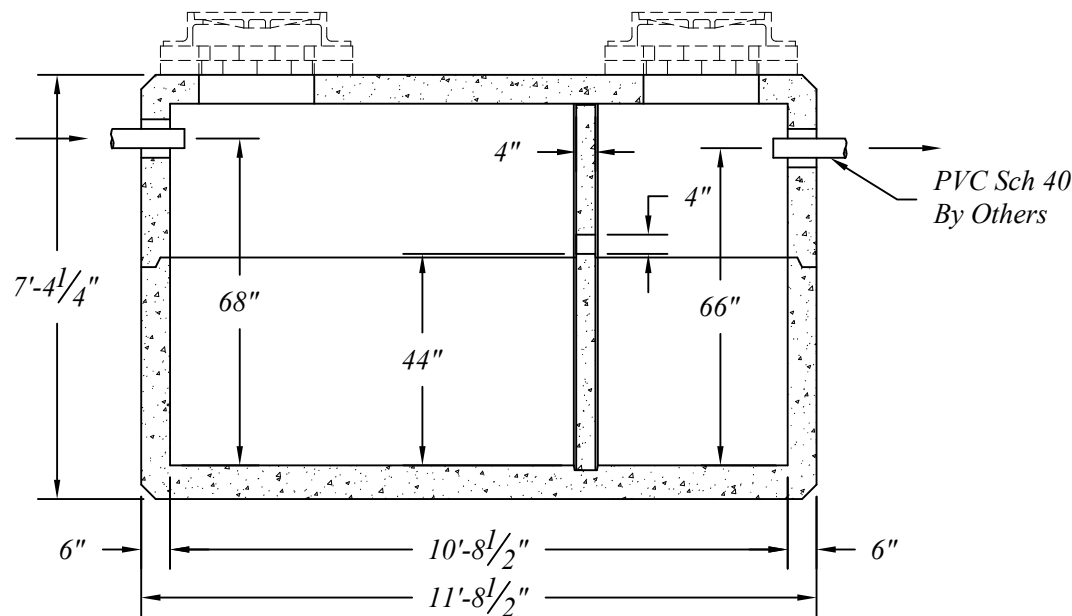

- Base - 15,000 #
- Weir - 1,450 #
- Cover - 11,100 #
- Total - 27,550 #



401 Kelton St Bay City, MI 48706		Proposed - 2000 Gal. Two Compartment Septic Tank	
5281 Lansing Rd Charlotte, MI 48813	2701 Chicago Dr SW Wyoming, MI 49519		
4950 White Lake Rd Clarkston, MI 48346	3756 Centennial Rd Sylvania, OH 43560	Date 16 May 16	Revised
		Rev. No.	Scale BmG NTS
			08.07